

A/26829/36/2000

Planning Permit No. **APPROVED**
 SUBJECT TO THE CONDITIONS IN THIS OFFICE LETTER.
 No. A/16600/99/232-2000
 FOR MEMBER SECRETARY
 CHENNAI METROPOLITAN
 DEVELOPMENT AUTHORITY
 CHENNAI - 600 008.

PARAPET WALL WEATHERING COURSE BRICKJELLY LIME CONCRETE

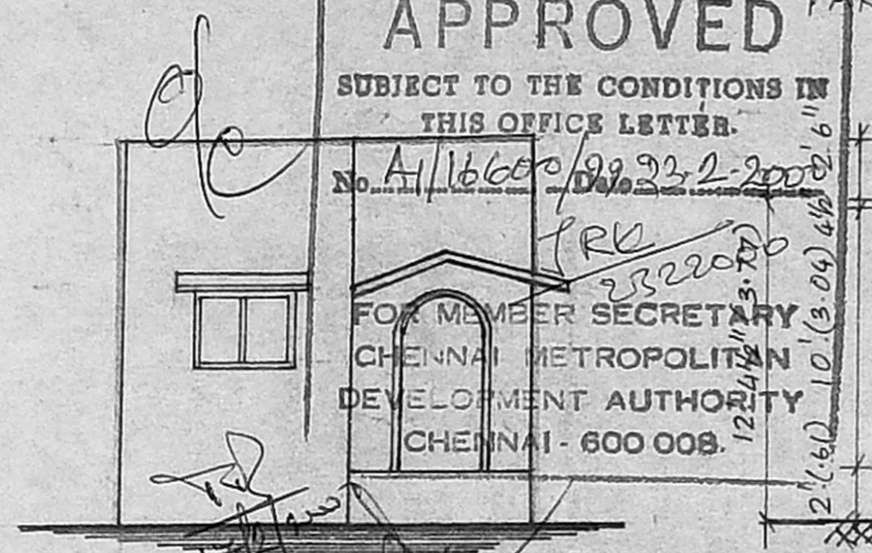

ELEVATION

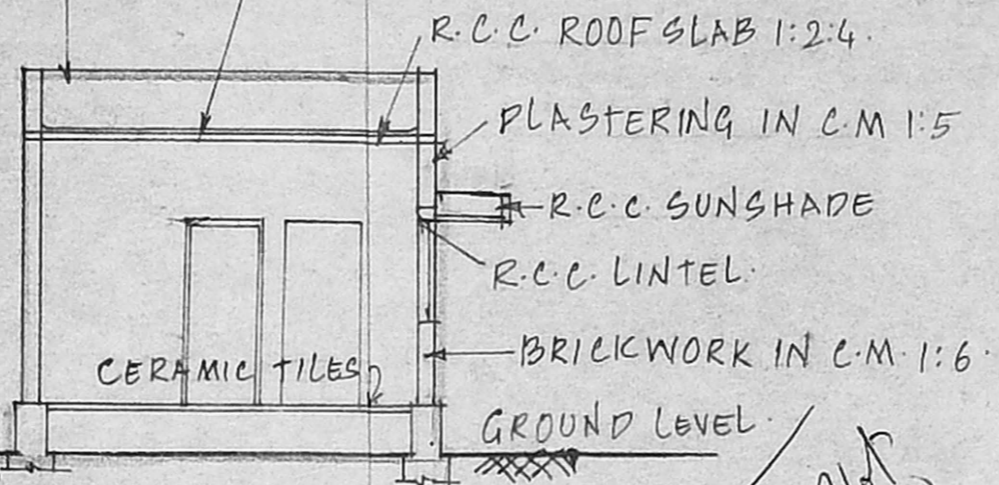

SECTION AB

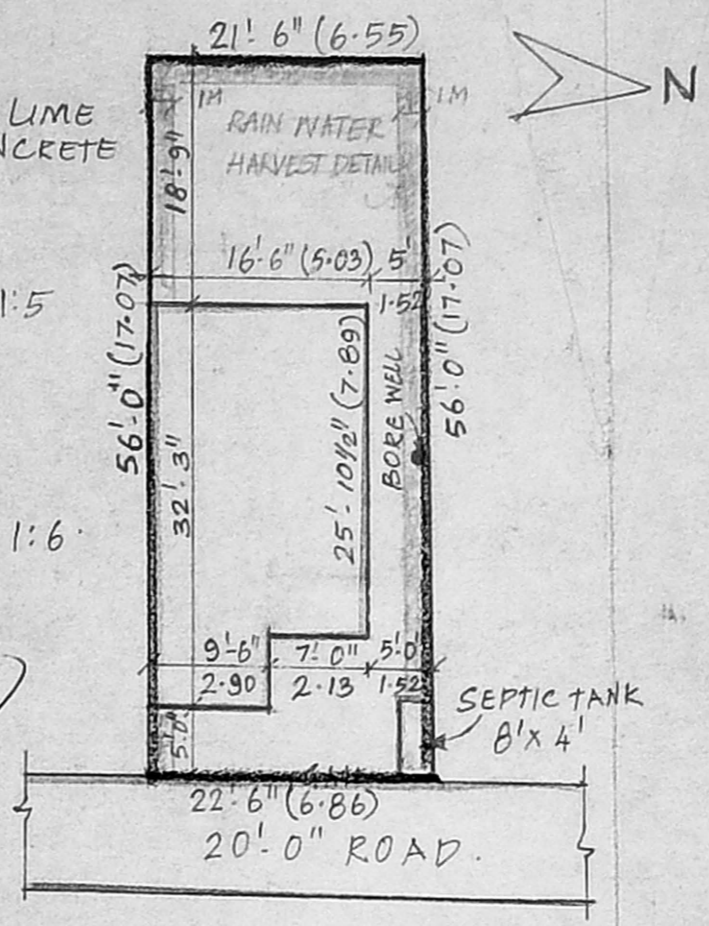

Vacant Plot
 Inspected on 23/9/09

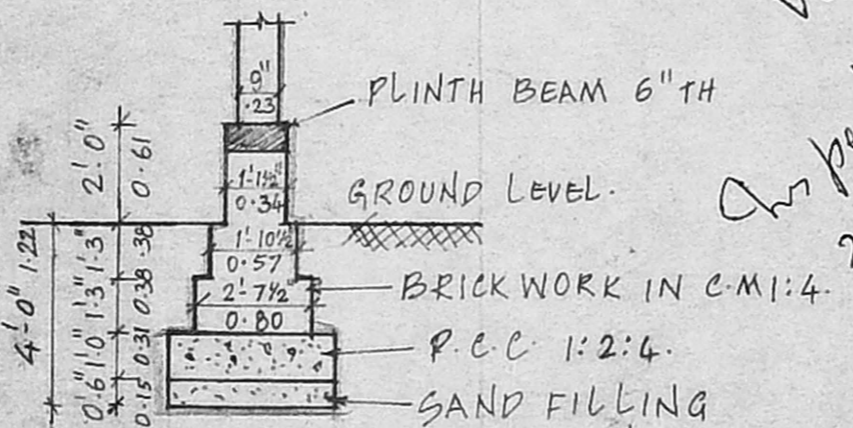

FOUNDATION DETAIL

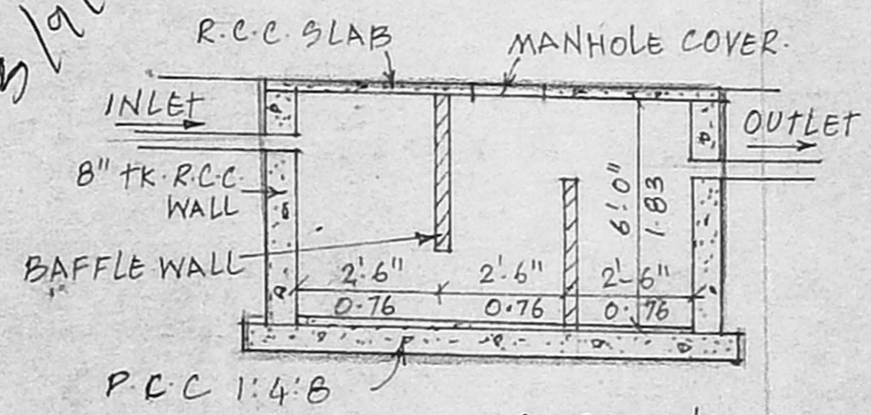

SECTION (SEPTIC TANK)

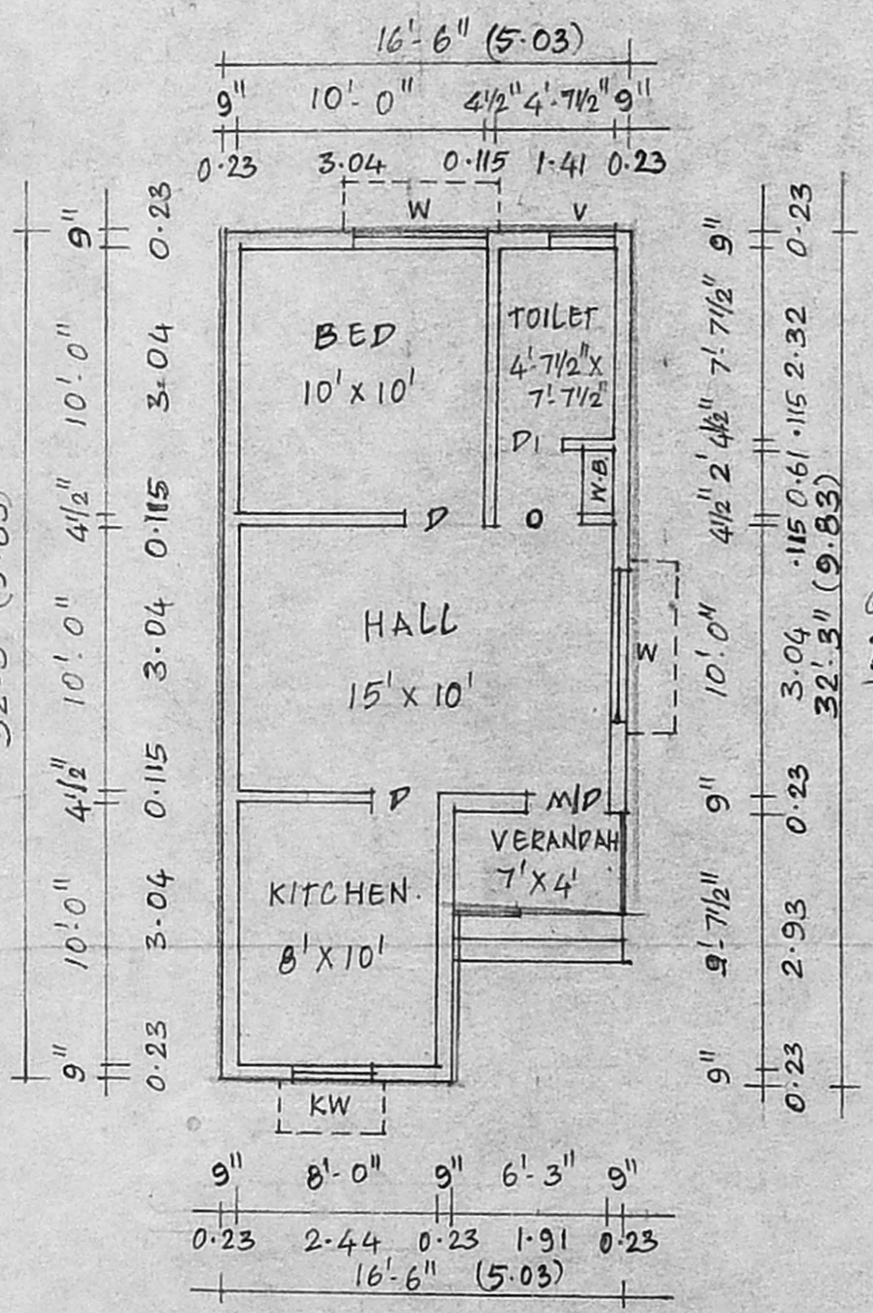

PLAN

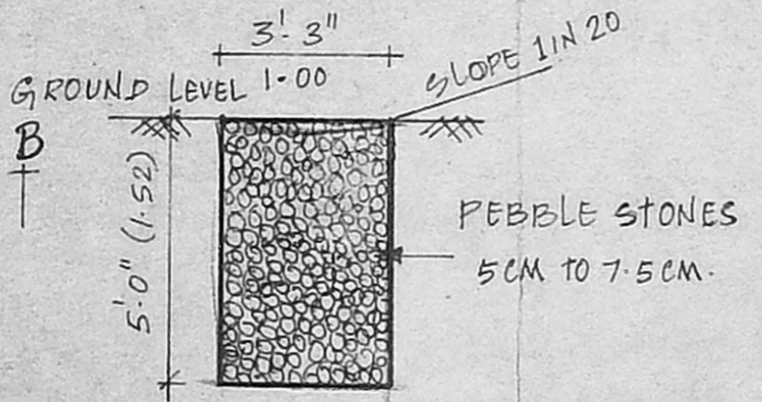

PERCOLATION DETAIL

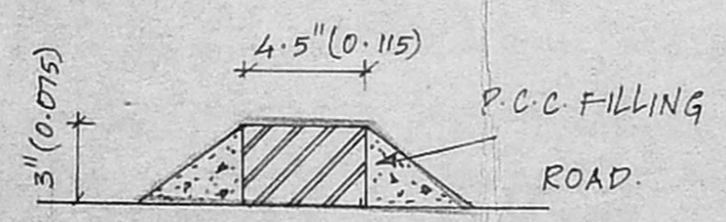

DWARF WALL SECTION

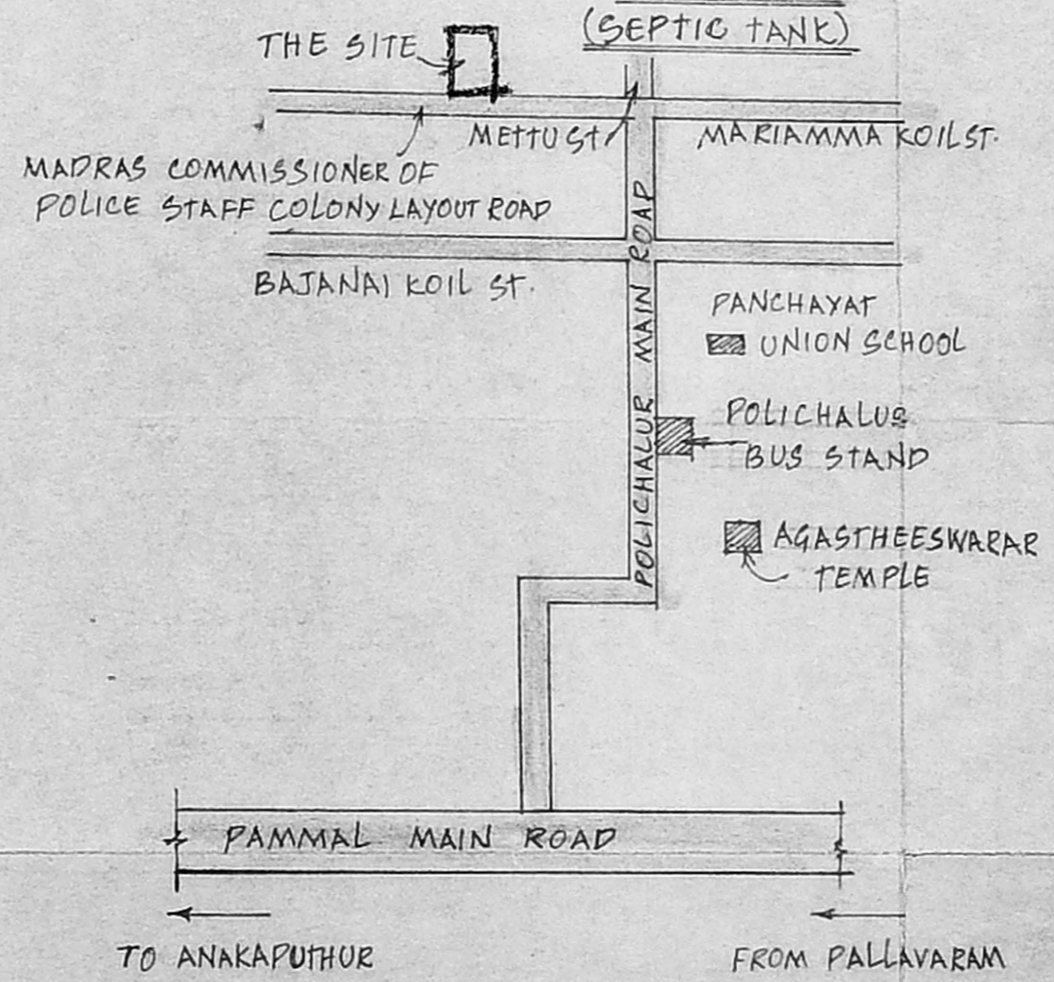

KEY PLAN

PLAN SHOWING THE PROPOSED CONSTRUCTION IN S. NO. 230/1B DOOR NO: 11, 98 POLICHALUR VILLAGE, TAMBARAM TALUK, KANGCHEE PURAM DISTRICT.

JOINERY SCHEDULE:

| | |
|--------------------|---------------|
| M/D MAIN DOOR | 3'-3" x 7'-0" |
| D DOOR | 3'-0" x 7'-0" |
| D1 DOOR | 2'-6" x 7'-0" |
| W WINDOW | 6'-0" x 4'-6" |
| K/W KITCHEN WINDOW | 4'-0" x 3'-0" |

AREA SCHEDULE:

SITE AREA : 1232 S.FT (OV) 114.45 M².
 GROUND FLOOR : 491.14 S.FT (OV) 45.64 M².
 PLOT COVERAGE: 40% F.S.I: 0.39

LEGEND:

- PROPOSED SHOWN.
- ROAD SHOWN.
- SITE SHOWN.

OWNER:

C. Balasubramanian
 C. BALASUBRAMANIAN.

LICENSED SURVEYOR:

M. SIVARAMAN, B.E., AMIE, F.I.V.F.I.E.
 CHARTERED ENGINEER,
 REGISTERED VALUER, GOVT. OF INDIA
 CLASS 1 SURVEYOR, 294